

P. 21004/596 P/A/95
Planning Permit No.

APPROVED
SUBJECT TO THE CONDITIONS
THIS OFFICE LETTER.
No. 12/82/95 Date 11/9/95

FOR MEMO TO SECRETARY
MADRAS METROPOLITAN
DEVELOPMENT AUTHORITY
MADRAS 600 008.

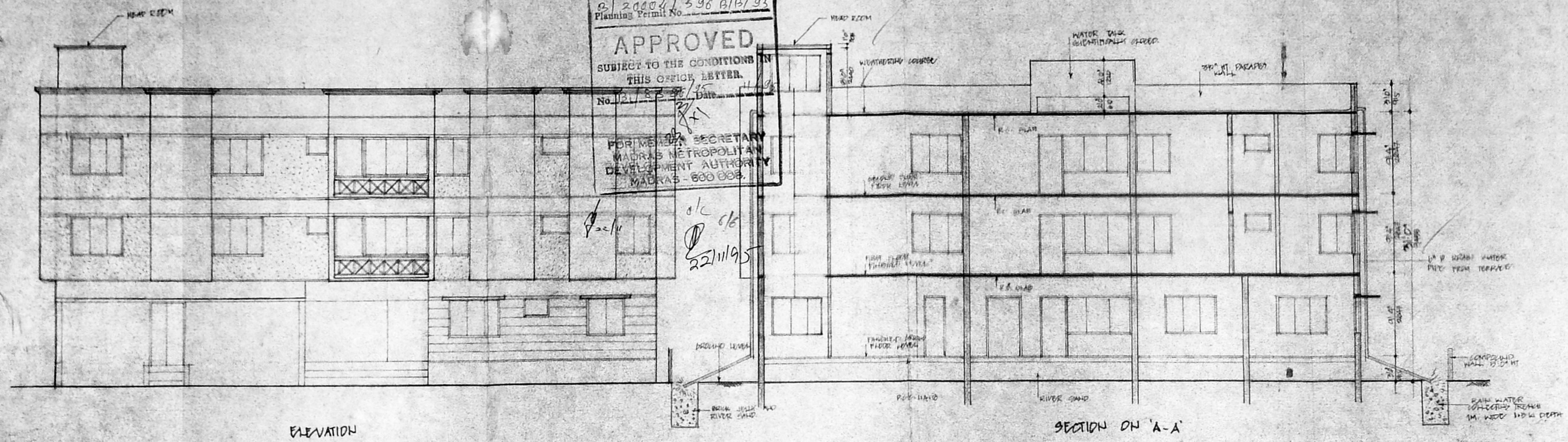

ELEVATION

SECTION ON 'A-A'

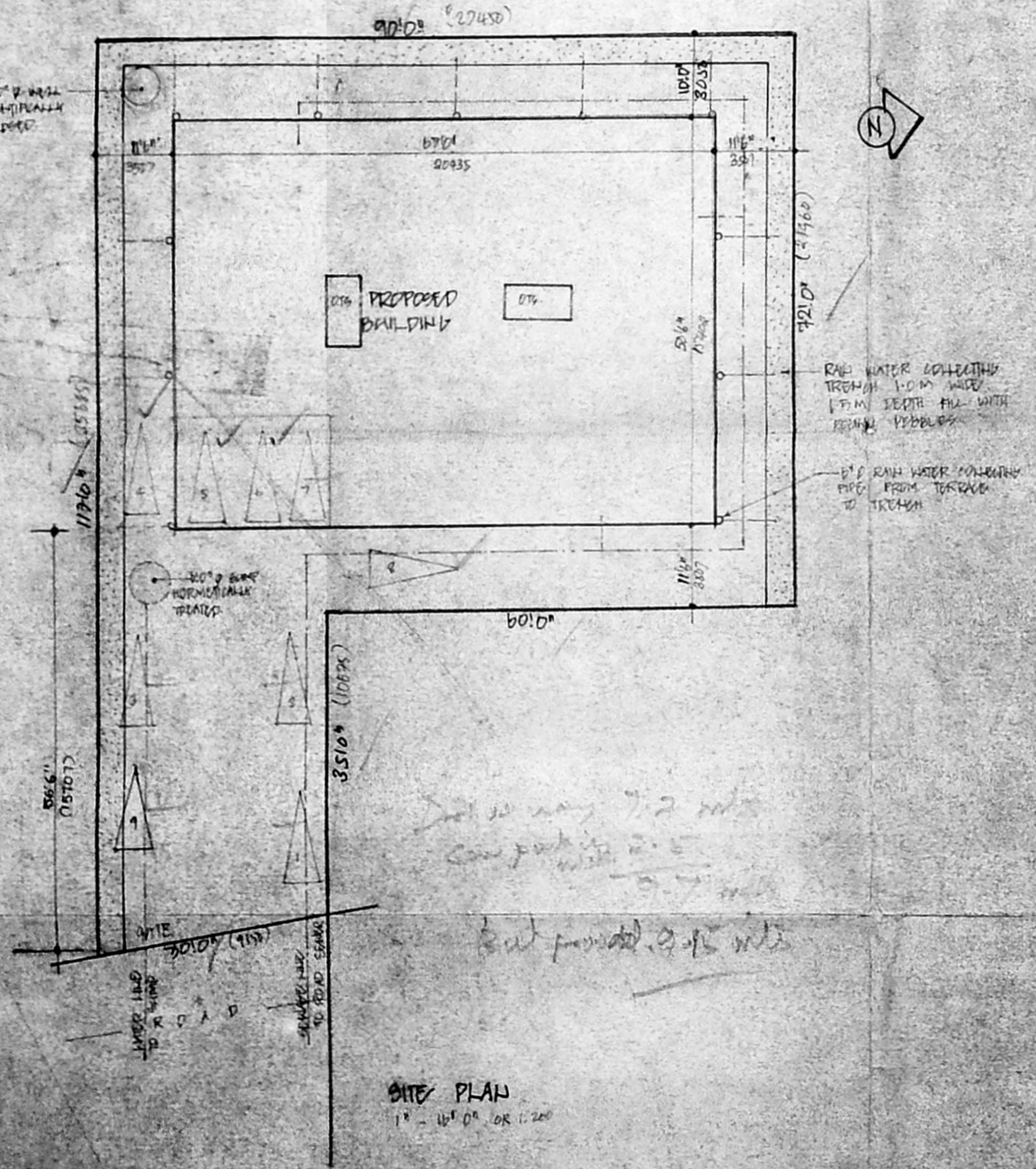

SITE PLAN
1" = 10' OR 1:30

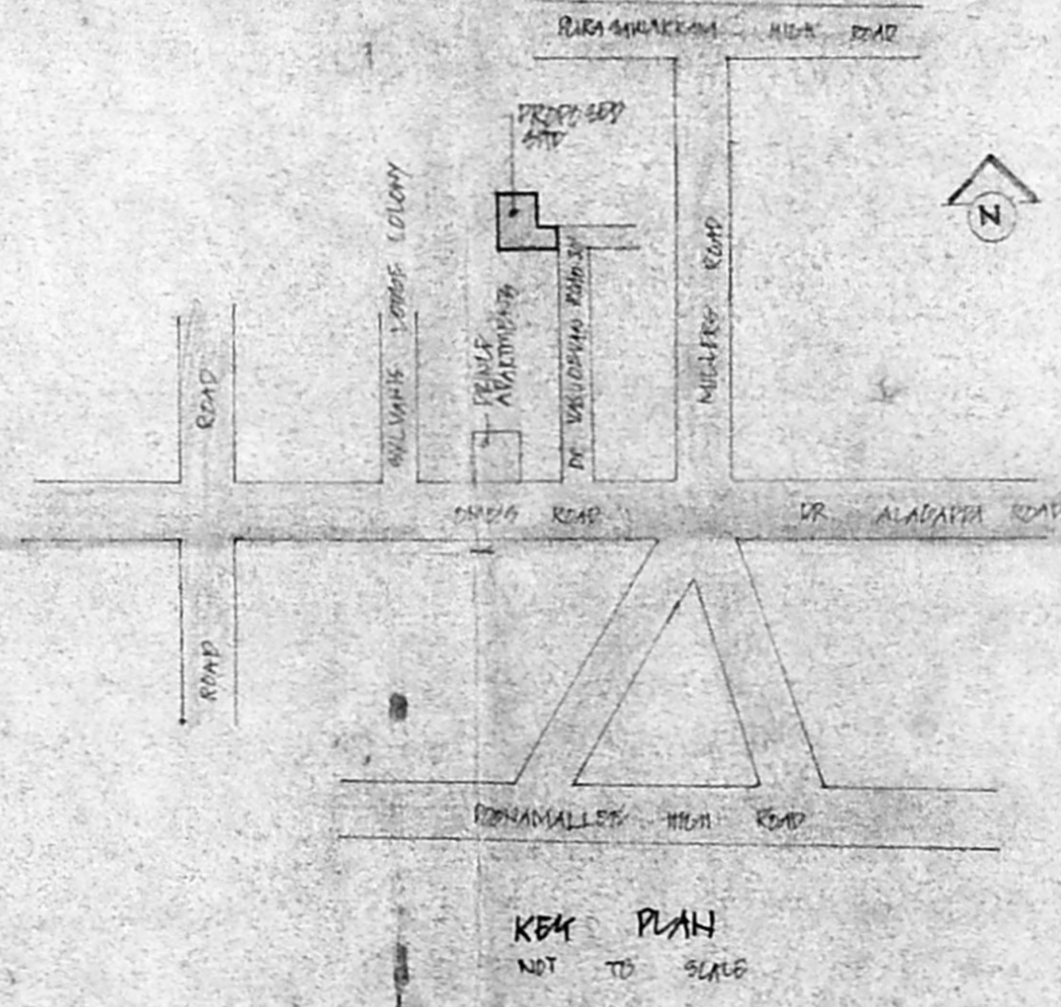
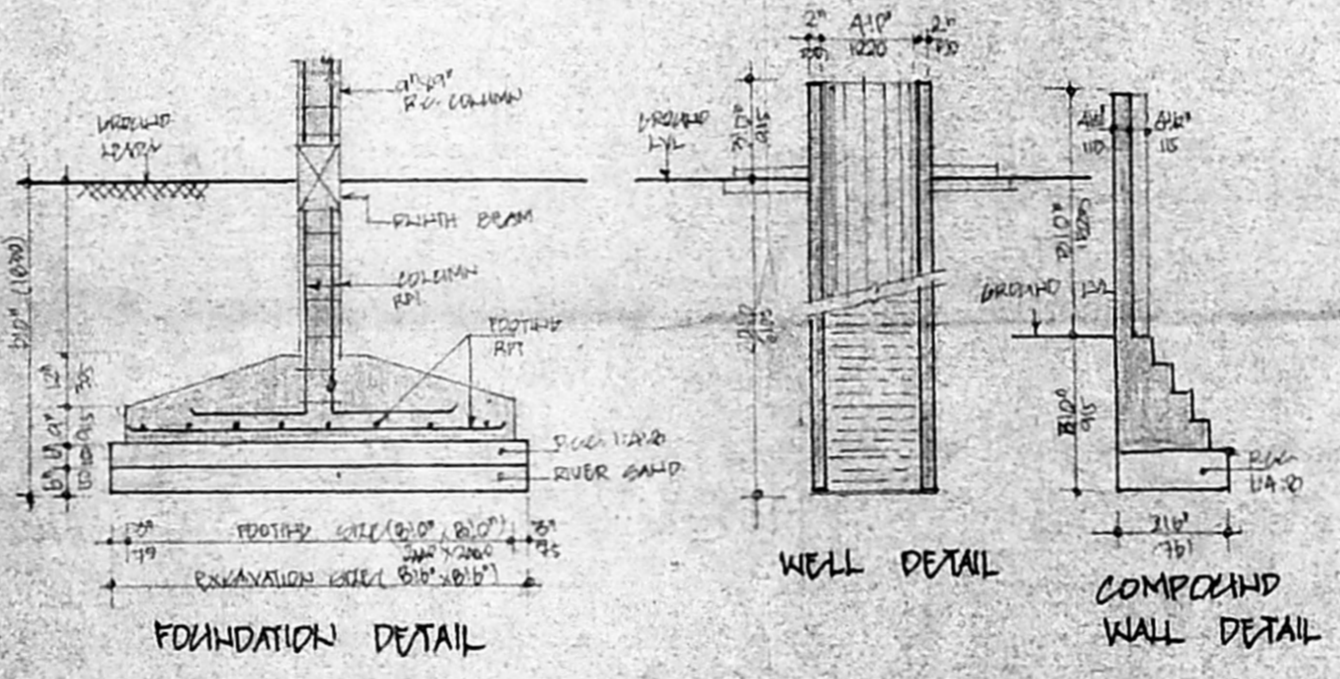

KEY PLAN
NOT TO SCALE

MMDA (B)/PP NO. 12/82/95
S.No. P. 21004/596 P/A/95
PART I 4/310
PART II
A.P. D.P.

PROPOSED HOUSE AT
DOOR NO: 9.
DR. VASUDEVAN ROAD.
KILPAUK, MADRAS 10.
R.S. NO: 311/17
BLOCK NO: 5D

COLOR CODE REFERENCE

PROPOSED	[Color Box]
ROADS	[Color Box]
PLOT BOUNDARY	[Color Box]

SHEET NO: 2/2

SCALE: 1" = 10' OR 1:30
DATE: / /
DRN: / /
240

OWNER'S SIGNATURE (P.A. HEEDER)

G. Goutham Chand
G. GOUTHAM CHAND, B.E.
CIVIL ENGINEER & CONSULTANT
LICENSED SURVEYOR CLASS I No. 107
CORPORATION OF MADRAS
23, THAMBU CHETTY STREET
MADRAS-600 001
PHONE: 511776, 512888

LICENSED SURVEYOR